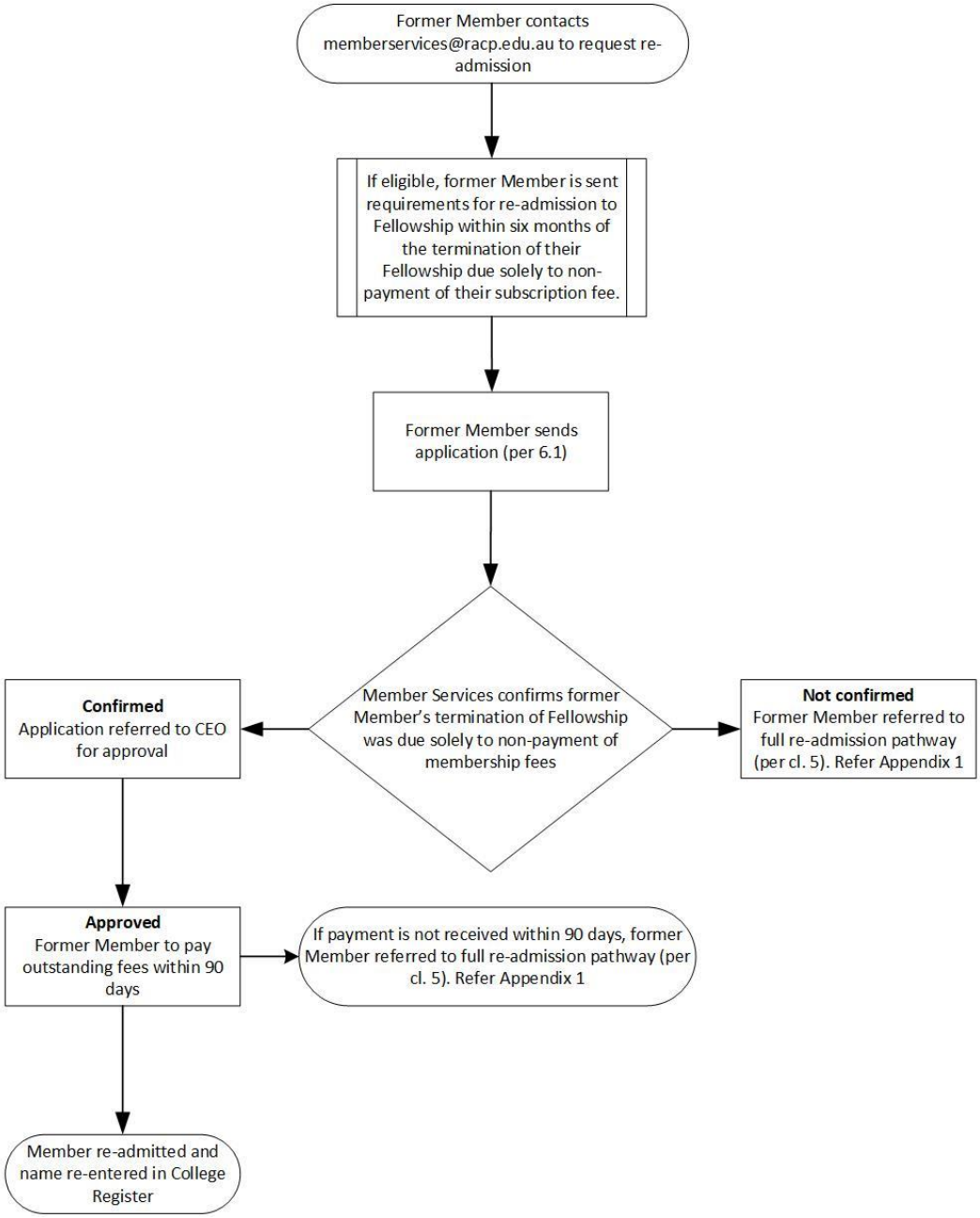Process of re-admission within six months of termination due to non-payment of subscription fee